



Green Leaf Lab[®]

251 Lathrop Way Suites D&E Sacramento, CA 95815
916-924-5227 / www.greenleflabs.com
License#: C8-0000078-LIC

Quality Control Testing Official Report

Distributor

Akira Botanicals
7271 Big Pine Rd, Marshall NC 28753

Cultivator/Manufacturer

Akira Botanicals R&D

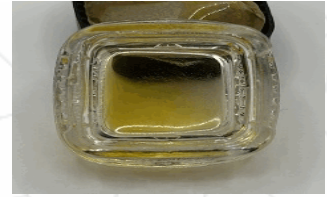

Remedy OZ CBD

Test RFID:

Lab Sample ID: S4L0271-02

Matrix: Inhalable Concentrate - weight

Date Sampled: 12/27/24

Source RFID: na

Source Batch ID: na

Batch Size: na

Harvest/Processing Date: 1/9/23

Sample Size: 1 unit

Product Density: na

Results at a Glance

Overall Batch : **PASS**

Cannabinoids : **PASS**

Taylor Pearce
CA Lab Director - 12/31/2024



Distributor

Akira Botanicals
7271 Big Pine Rd, Marshall NC 28753

Cultivator/Manufacturer

Akira Botanicals R&D

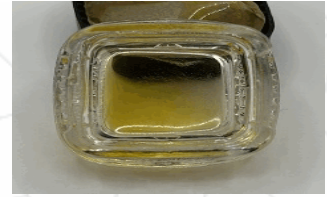

Remedy OZ CBD

Test RFID:

Source RFID: na

Lab Sample ID: S4L0271-02

Source Batch ID: na

Matrix: Inhalable Concentrate - weight

Batch Size: na

Sample Size: 1 unit

Date Sampled: 12/27/24

Date Received: 12/28/24

Harvest/Processing Date: 1/9/23

Product Density: na

Potency Analysis by HPLC

Date/Time Extracted: 12/28/24 10:06

Analysis Method/SOP: C-001

Date/Time Analyzed: 12/30/24 19:22

Cannabinoids	LOD mg/g	LOQ mg/g	%	mg/g
Total THC	0.40	0.42	7.297	72.97
Total CBD	0.40	0.42	55.59	555.9
THCA	0.40	0.42	8.321	83.21
delta 9-THC	0.40	0.42	ND	ND
THCV	0.40	0.42	ND	ND
THCVA	0.40	0.42	ND	ND
CBD	0.40	0.42	ND	ND
CBDA	0.40	0.42	63.39	633.9
CBDV	0.40	0.42	ND	ND
CBDVA	0.40	0.42	ND	ND
CBN	0.40	0.42	ND	ND
CBG	0.40	0.42	ND	ND
CBGA	0.40	0.42	1.521	15.21
CBC	0.40	0.42	ND	ND
Total Cannabinoids	0.40	0.42	64.23	642.3
Sum of Cannabinoids	0.40	0.42	73.23	732.3

Total THC = delta 9-THC + (THCA * 0.877)

Total CBD = CBD + (CBDA * 0.877)

Taylor Pearce
CA Lab Director - 12/31/2024



Customer: Akira Botanicals
 Address: 329 Emma Rd, Asheville, NC 28806
 Sample Name: Remedy 11124
 Matrix: Concentrate
 Lab Number: 24120052-1

Residual Solvent Profile

Test Conditions: 16°C
 Extraction Technician: CB
 Analytical Chemist: CB

Received Date	Extraction Date	Analysis Date
12/12/24	12/13/24	12/13/24

Test Method: Residual Solvents by GC/MS		Results
Compound	LOD (ug/g)	ug/g
2-Methylbutane	8.418	N.D.
Acetone	1.684	12.525
Acetonitrile	16.835	N.D.
Benzene	0.842	N.D.
Butane	1.684	198.131
Ethanol	8.418	51.473
Ethylbenzene	1.684	N.D.
Isobutane	1.684	N.D.
Isopropanol	8.418	N.D.
Methanol	16.835	N.D.
Methylene Chloride	8.418	N.D.
Propane	8.418	N.D.
Tetrahydrofuran	1.684	N.D.
Toluene	1.684	N.D.
m+p Xylene	1.684	N.D.
n-Heptane	8.418	N.D.
n-Hexane	8.418	N.D.
n-Pentane	1.684	N.D.
o-Xylene	1.684	N.D.

GARY BROOK

Gary Brook - Laboratory Director - 12/13/24

The results of this report are based solely on the sample submitted and cannot be reproduced. Decision Rule: Measurement uncertainty is not accounted for in the reported values. Results are based solely on calculated numbers. Altitude Consulting makes no Statements of conformity. Pesticide, metal, and microbial analyses are subcontracted to ISO 17025 laboratories.